2023 - 2027 Transportation Improvement Program (Major Roadway Projects in the Madison Metropolitan Planning Area)

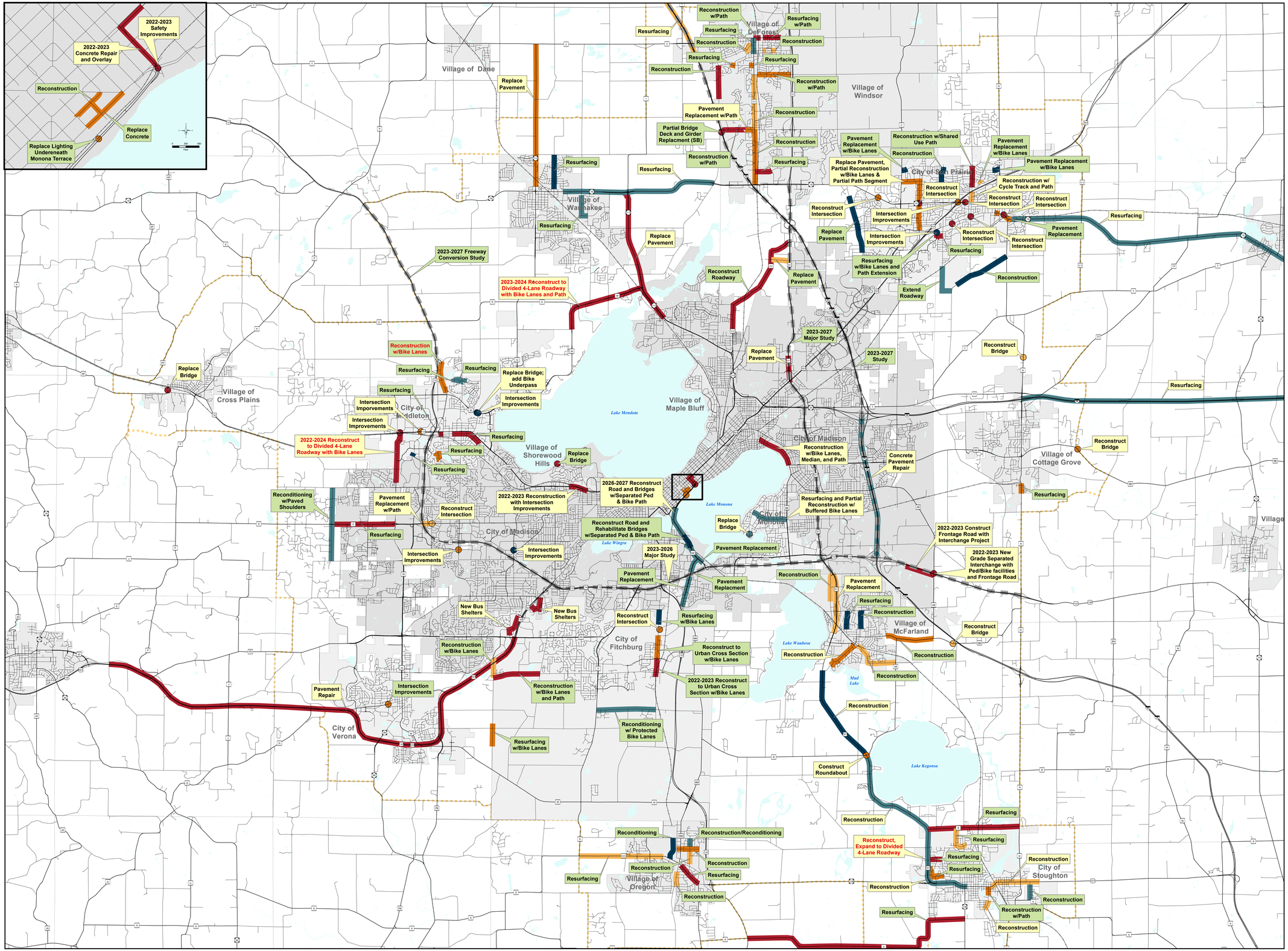

Year Programmed

- 2023
- 2024
- 2025
- 2026
- 2027
- Study
- MPO Planning Boundary

Reconstruction — Programmed Federal Funding

Reconstruction — State and/or Local Funding Only

Reconstruction — Red Text Denotes Planned Major Capacity Expansion Project

Note: Year of construction shown. See project listings for information on obligation of federal funding.

Dane County, Wisconsin

Map Area

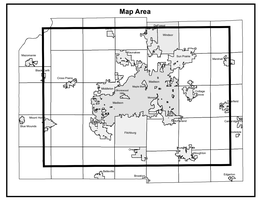

Prepared by staff to the:

GREATER MADISON mpo

Date Revised: 11/3/2022

N W E S

0 0.75 1.5 2.25 3

Miles

Coordinate System: NAD 1983 HARN WISCRS Dane County Feet
Projection: Lambert Conformal Conic

Source Info:
Street Base:2022 (MATPB,DCLIO).
Hydrography: 12/00, 1:24,000 (WIDNR).
Civil Division Limits: 2022, Annexation Records (DCLIO).
Transportation Improvement Program: 2023 - 2027 (Greater Madison MPO).

User: pdrrs
Date Printed: 11/3/2022
Date Saved: 11/3/2022 9:42:35 AM
Path: M:\MPO_GIS\GIS_Users\Dan_SVn\Map\PQ Trans\TIP\2023TIP_Urban_2023.mxd